A nni Verdi

Claudio Calderari

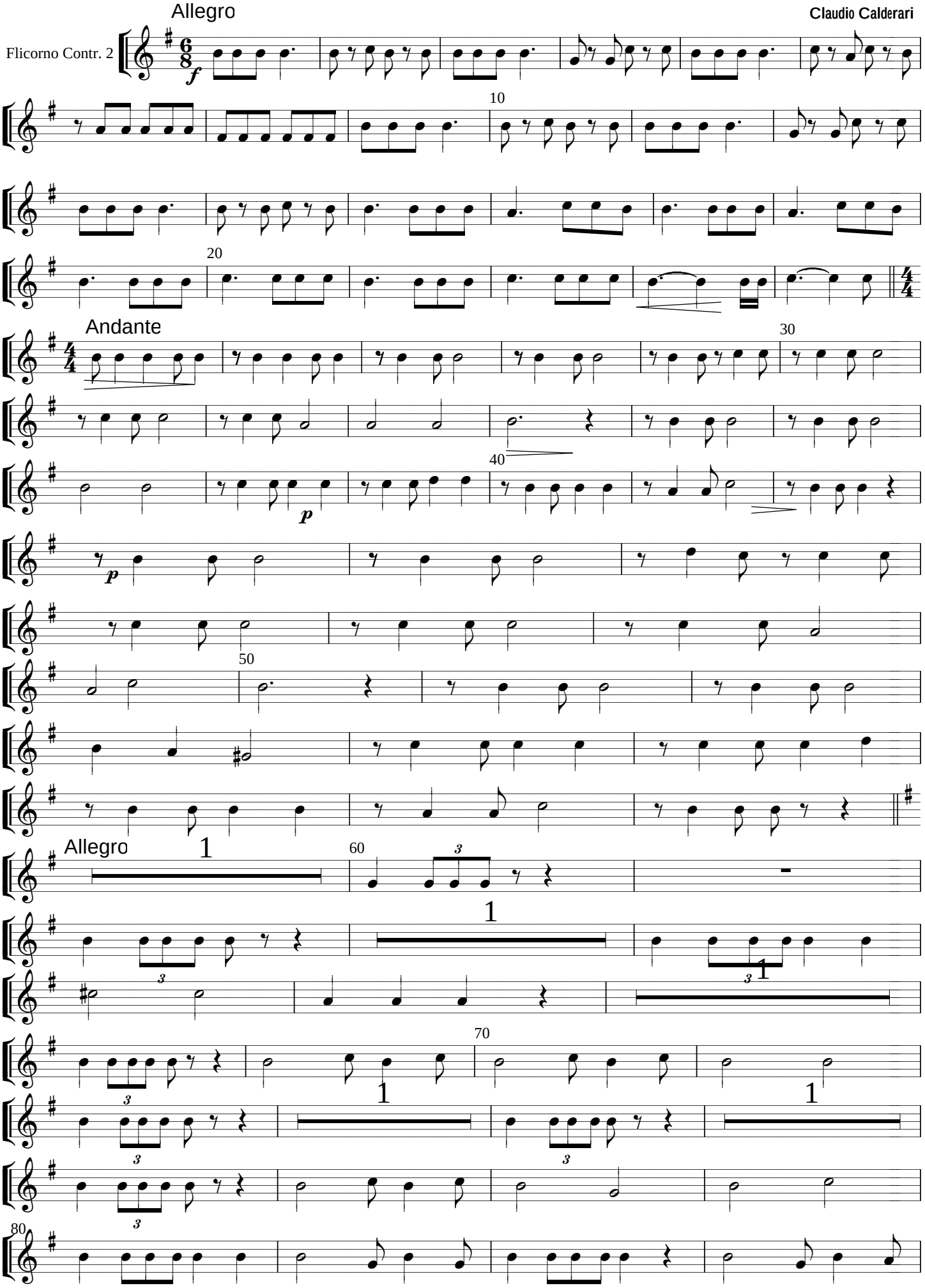

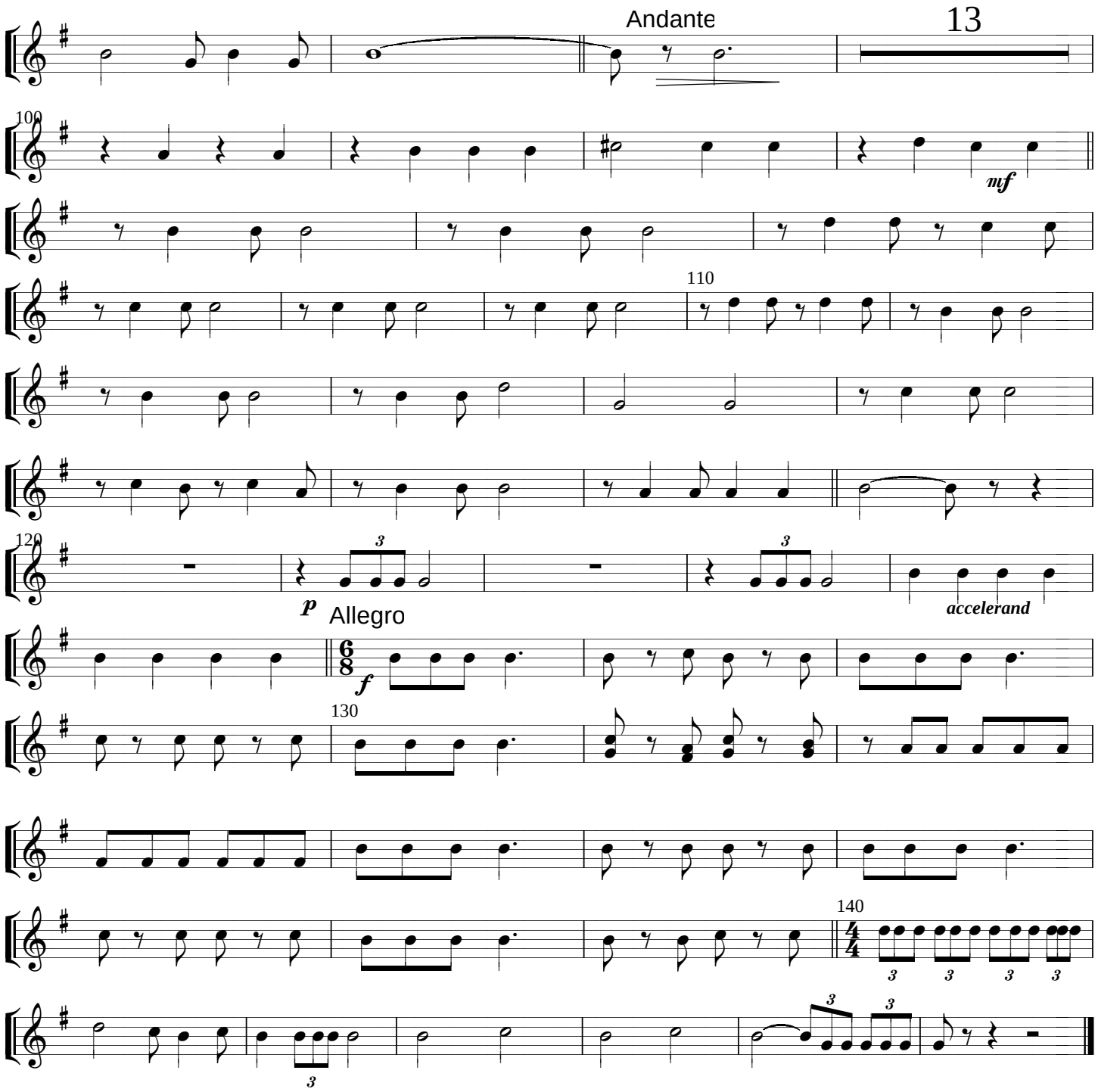
Andante
100
mf
110
120
p
Allegro
f
accelerand
130
140